

Feng Shui Positions

Welcome to class 7.

In this class we will be looking at floor plans and you are about to experience for yourself the amount of detail you can reveal.

Today's Class

- Live reading examples with Aur
- Review
- Desk tips
- Front door positions.

Practice makes perfect



These pictures that you see above are from the same artist who started in 2009, and progressed all the way up to 2015. Do you see how amazing the detailing has become?

We are trying to point out that, if you practice every day you too can be good at whatever you do.

Lots of students look at Aur and think to themselves that she is such an amazing person (she is by the way) and you can never be like that.

Remember that every artist starts off with stick figures. You are now drawing stick figures and as you practice every single day everything will fall into place. Look through your notes, slides and videos several times. Try making your own short notes and then over time you will find yourself getting better.

It took this person four or five years to become good as he is. That's probably from drawing every single day. If you spend a few minutes every day you may become as amazing as Aur. You too will have a high level of accuracy.

And people will begin to think that you are a physic.

Review

I have been with Aur for seven years now and a similarity that I found among all good students is the frequent study of the basics.

There is a student I know who gets into his car every day, and using Aur's numerology reads the license plate of every car around him and then watches them. This is something he does in a daily basis.

You can do this too. You can walk into your place of work and see who is sitting in what position. Find out where is the toilet or the canteen is. See where they do their marketing, accounting and sales and use what you have learnt from us to see figure how these differ.

Something I personally use is I try and imagine the characteristics of a man, woman, teen girl etc. Then I try to figure out how they will behave in the bedroom, living room, kitchen etc. I put the characters in a specific scenario and imagine that person in action.

Aur likes to watch a lot of movies because they usually use stereo types for gender characters in movies. So it's really good to watch them and then understand how a person will behave in a certain situation.

If you want to know how a man uses the bedroom, visualize of a man walking and using a room. If you think about all the movies that you have seen, you might have noticed that it is the wife who is always the light sleeper. If an intruder comes in it is the wife who wakes up and not the husband.

Also you will see that the man that usually sleeps in late and is a deep sleeper. A man can sleep through anything.

You can see these personality traits just by imagining and remembering all the TV and movie shows that you have seen and putting them in the scene.

What are the characteristics of a woman in the living room?

Quick Quiz

Name the position.

1. A - cannot be alone
2. B – goes unappreciated
3. C- thinks big
4. D - routine and organized
5. E – anything new
6. F – depends on mood

Answers

1. 9
2. 6
3. 1
4. 3
5. 7
6. 2

Today's Class

Reading and more

Aur's Feng Shui is comprised of three different parts.

1. **The positions**
2. **The colors**
3. **Your taksa**

It is of utmost importance to have a thorough knowledge of all three segments in order to get an accurate reading to change your life or the life of someone you love.

Example 1

The Big Bang Theory

Most of you would have either watched or heard about the TV serial called *"The Big Bang Theory"*. There is an artist online who creates these beautiful floor plans relative to certain popular TV series.

We have with us the floor plan of the apartment used in the TV show. Assuming that the entrance is at the bottom, let's take a look.



Angled to 45°

The first thing that will come into your mind when you glance at this drawing is that it is diagonal and there are a lot of triangles. In reality this property will not exist because usually people like to make the maximum use of their land. A shape like this will kill the land a lot. The difference in the angle will change a few things in our reading.

Since the shape brings in a lot of triangles this reveals that the occupants are specialist in something. They would also think in a weird and crazy way. They would act normal and suddenly something would click in their brain which will make them flip all at once.

Owing to the fact that the property is angled to 45° the people living in this apartment will be very unpredictable. They will constantly stumble across situations that they never expect like accidents. Their brain going will work similarly. They might think of relaxing on bed and then abruptly remember something that needs to be looked into and jump out bed.

Missing area

#2 and #3 positions are missing which reveals that a woman living here will have mannerisms and personalities representing a man. Like everything fast and less detailed.

Toilet

If you have a toilet 45° to the road it means you can't predict your money at all. If you think you don't have money you will suddenly get money from somewhere. Or you have a lot of money and suddenly you lose all of them.

Usually if your toilet is placed in the wrong direction, you can put a U-shaped carpet to fix the problem, but with a diagonal shape like this it will not be possible. The only way to solve the problem is by using colors.

Kitchen

The kitchen is #6 position which shows that cooking will be reduced to a minimum of maybe only coffee. Usually they will eat out or maybe take away.

Bedroom

Both bedroom positions show that they will not be able to have much sleep but the position #8 and #1 will sleep more than the other. He will have deep sleep and will be easy to wake up. But if he wakes up he will find it difficult to go back to sleep.

Living room

Both will have a very private social life. # 5 shows that only familiar people are allowed to come into this area.

Dining room

The dining room is in the # 3 position. We said that they will not cook here so they will hardly use the dining room at all. It will be difficult for them to have a free mind to relax on the couch due to the angled property.

The diagonal makes one`s mind constantly think so Aur personally doesn`t like to live here.

Health

Their health will be very strong. There is no air condition, TV or book shelf in the bedroom which will prevent allergies.

#8 and #7 active positions which reveals that the person living here might exercise a lot.

Wardrobe

#8 will dress whatever he likes. His cupboard will consist of clothes that he can be comfortable to stay at home and yet look good when he goes out.

#7 will dress according to what the society thinks is nice.

Example 2

Student community

This is a picture of a community by one of our students.

Two gates

You can see that the front entrance at the bottom of the picture have two gates. Remember in a previous class said that if there are two gates property the owner will have wives. That rule cannot be applied here since this is a community.



sent

we
to a
two

The road

Usually a structure like this will represent a market because there is a road surrounding the whole property.

Due to this enclosure by the roads of everyone living in this community will share common problems.

The occupants will find it difficult to save money. Every time you get some money there will come some need for it. You will have to keep budgeting and managing very well if you are living here.

How to fix

Unlike a house that should have only one doorway leading out of the house a community should have plenty of roadways out. If one way is packed with traffic there has to be another way to go. Then you will have a wealthy community.

You can call it a good investment if you have picked a land with many ways out. There are many roads around this area but no attempt has been made to connect the community to the outside world.

If it had been so it would have been better for everybody living here.

Missing area

There is a part missing in segment 3. This reveals that women in this community will not have much power.

Swimming pool

There is a swimming pool in the 9 and 6 position reveals to us that there will be a problem that everybody shares. Everybody will be emotional which brings in a lot of petty problems.

Why do you have to park in front of my door? Why the roads are not good. Why did you pluck my flowers?

Another problem will be regarding money. If there is any collections made to take care of the community or garden. They will need to meet to discuss about this often. We read this because water represents money.

THE HOUSE

Kitchen

The stove and the sink must not be kept parallel to each other this is because everything has to do with wind flow. When both are parallel the evaporating water vapor from the sink will be blown over the stove. Any micro-organisms present your sink, the dirty dishes or your pipes will all come up and go into your cooking area. This will possibly give you a weak stomach and you will experience problems with digestion.

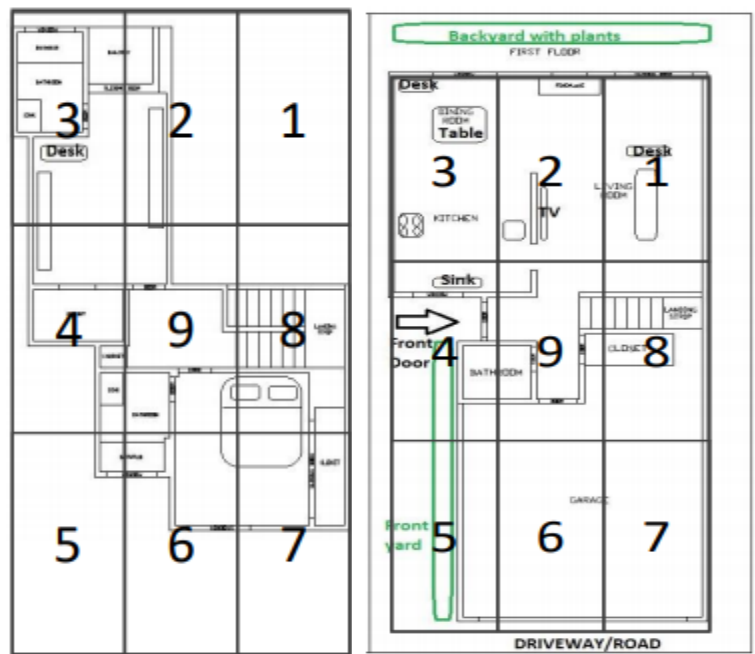

Stairway

The stairway above the bed on the second floor will not give you a good sleep. This is because the wind will blow and the elements will move. Although the stairs won't be visible your senses will detect it. Just above your bed head is going to be constant movement.

Bedroom

The room is between the #7 and #8 positions which will make sleeping difficult for her. The bed is perpendicular to the road so she will have leg or back problems

Example 3

Bedroom

She will make sure all her chores are completed before she goes to bed because she doesn't like having anything in her mind. If she gets up in the middle of the night it she will find it difficult to go back to sleep. This happens only sometimes and not all the time.

When you look at the land floor plan did you notice that she is not a pure #3? A pure #3 will have OCD (obsessive compulsive disorder) in the scientific sense.

They will be organized and clean to the minute detail.

For example, when cleaning a bookshelf, they will take out all the books and clean everything from the shelf to the books. They will put the finger under the table or the corner of the cabinet and remove every speck of dust. They are more likely to have a model home than a real home.

In the mind of lots of people mind they think that she very detailed. But in reality she is not because many things she does depends on her mood.

She is detailed only when she feels like it.

Everything in her house will be tidy but not clean comparative to a pure #3.

According to the floor plan of the whole land she is close to the #4 position. It has to look good, but they will not go to the extreme of cleaning every book, every shelf.

If she sleeps in #5, her behavior will change completely. Young girls are tidy but not that clean. If #5 is your daughter bedroom will she will listen to everything you say and speak nicely to you. If she moves out, things might change.

Anybody sleeping to the back of a property will have a natural authority over the person sleeping in front.

This is an easy method to make children obey you. You will have a natural dominance over your children while they are living in their house

Entrance



The entrance is in #6 so that shows that she doesn't have a lot of guests and she will never be appreciated. No matter how much she does for her daughter, in her daughter's mind it means nothing.

This is the same with department stores. The entrance is usually in this position and the customers who come in don't care about the owner at all.

Kitchen

The kitchen is in the number 2. She will use it only when there are lots of guests. She will cook according to her mood and when she feels like it.

If a person has a kitchen in #3, they will cook three meals a day, in to the precise time. A #2 will cook only when they wants to. It will not be exactly on time.

Living room

Living room is in the #9, which shows that she won't have much friends coming over.

Bathroom

She will not use money for herself.

Example 4

Questions

- 1 - What health issues may these people experience?
- 2 - How will they spend money?
- 3 - Do they eat together every night?

What health issues may they experience?

Bedroom

Sleeping in the #1 position you don't go to sleep in the same time every night. This brings in health issues like blurry vision. You could be stressed often because you



don't sleep at the right time and you don't allow the growth hormones to shut down.

Remember that everything you read has to move in one direction. The person who has to save face is stressed a lot because they feel like they are not good enough.

Problems with the Wind

The car drives into the woman position. This shows that the man the man expects the wife to do everything for him when he comes home.

There is a rear courtyard. So the strongest position here is actually the woman because there is a part of the man area that is missing. This makes her responsible with everything in the house.

It has to be two ways.

Either the guy is dominant, very strong minded and confident, or he could be opposite that he doesn't do a thing around the house.

There is a staircase in the #9 that doesn't split into two ways so it doesn't say that people are going to rich.

2 - How will they spend money?

Toilet

The # 8 position reveals that they will waste their money on things just to stay up to date.

3 - Do they eat together every night?

The dining

The dining room is in the #2 area which reveals that they will not together. The mother might eat with the child and the father might eat later.

The kitchen

The kitchen is in #3 which shows that they will cook every night.

Although they cook every night it doesn't mean that they will all eat together because both the dining and the kitchen are in separate positions. Make sure you take into account the actions each position holds.

Other influences

Entrance

The entrance is very important. Many families enter the house through the side door after parking the car. The front door is hardly used.

This behavior reveals that they don't want others to know about their lives. They are not open to the social world. Nobody knows if they are rich, poor or successful.

If there is a couple and one person uses the front door while the other uses the garage door, mean that one person is open and nothing to hide while the other don't want to lose face.

- They will be very egoistic.
- They think that they can never be wrong.
- They don't want anyone to know who they really are.
- They will not be satisfied with themselves even if they are successful.
- They feel like they should have more but there is wrong in their life that is not their fault.

Psychological viewpoint - Anybody who wants to hide something means they are upset about it. If they want to save face, that means they feel they are not good enough. If a person is happy about themselves they will not worry about saving face.

Example 5

This floor plan shows that the family will have a family business which will grow in the second generation. The kids will be better than their parents.

We see that the bottom #5, #6, and #7 area is larger than the #1, #2, #3 area.

Swimming Pool

Since this is in the #9 it means, though they work with together, they will fight with each other.



Plus Plus

Entrances

When the front door is in #5 it shows that only people who are very close to the family close in. This is because a little girl only wants people whom she is familiar with to hold her or hug her.

If the entrance is #7 the house will be open wide for everyone to come in because a young boy likes to play with anyone.

#6 reveals that you will never be appreciated

Desk Positions

Just like everything else the desk you work in has 9 places of influence exactly like your property.

You can break up the grid assuming your chair is your front road.

Sharp Pointers

Never keep finished assignments in front of you. After you finished your work keep it to a side. Or you will be facing recurring problems. You can keep anything in front of you only when you are working on something. Your intention is then that you will have problems anytime. But once it is over, keep it a side.

Sharp items like pens, pencils or scissors should not point towards you. This is because these items will bring in problems. This depends on the color as well.

A bad color pointing towards you will give you plenty of problems.

Aur asks her students to point a pen using their deat color when having a meeting to give them more power.

Table Turmoil

There is a belief that smart people have a cluttered table. There are pictures of Albert Einstein's desk and it is completely covered with paper. He saw himself as having so many problems that he wanted to fix.

If you look at the desk of Elon Musk, he has nothing in his desk other than his computer. This means that he can sit on his desk and focus his mind.

More you have in your desk, the more problems will come to you that you have to deal with.